

DOTSERVIZ.COM



Company Profile



DOTSERVIZ
DISCOVER DESIGN DEVELOP DEPLOY

info@dotserviz.com
+92 335 2364506



Vision

- Building impactful products for startups and enterprises
- Leveraging cutting-edge technologies for growth
- Focusing on user-centric design and experience
- Driving measurable results and business success
- Creating solutions that scale globally

Mission

- Developing apps aligned with client goals
- Using modern technologies for high performance
- Ensuring rapid delivery through agile sprints
- Maintaining quality with continuous testing
- Offering long-term support and improvements

Problem

Without a well-defined problem, it will have a big impact on a job that is unmanaged.



Automation

Manual processes reduce efficiency, increase operational costs, and limit scalability, preventing businesses from achieving consistent and reliable growth.

Scalable Software

Many systems fail under growth, lacking flexibility, performance, and architecture needed to scale efficiently with increasing users and data.

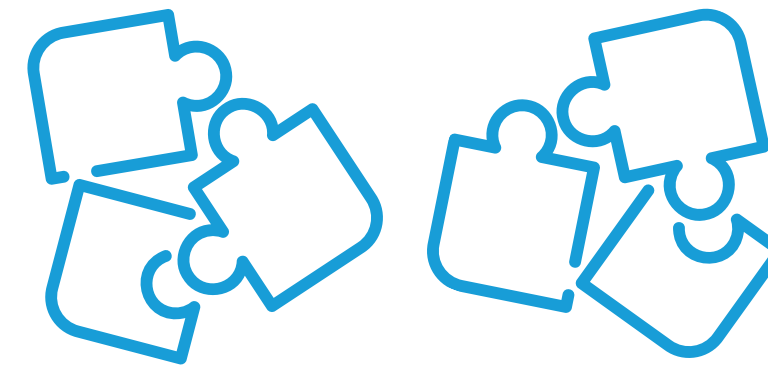

Digital Transformation

Businesses struggle to modernize legacy systems, adopt new technologies, and align digital strategy with evolving customer expectations.

Cost & Quality Gaps

Organizations often face high development costs while compromising on quality, timelines, reliability, and long-term maintainability.

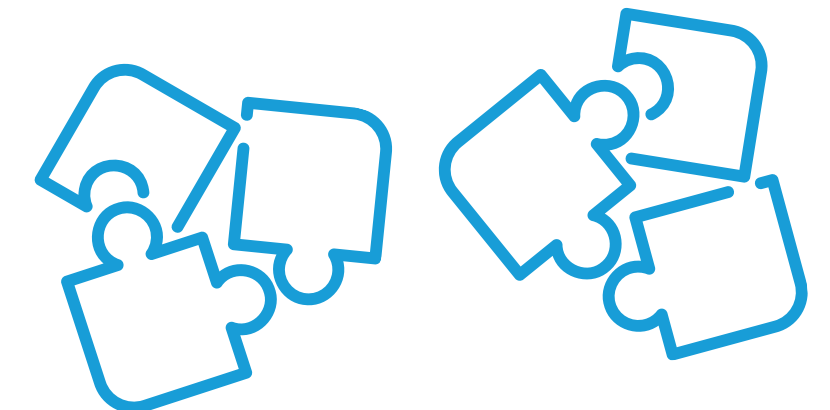

Solution

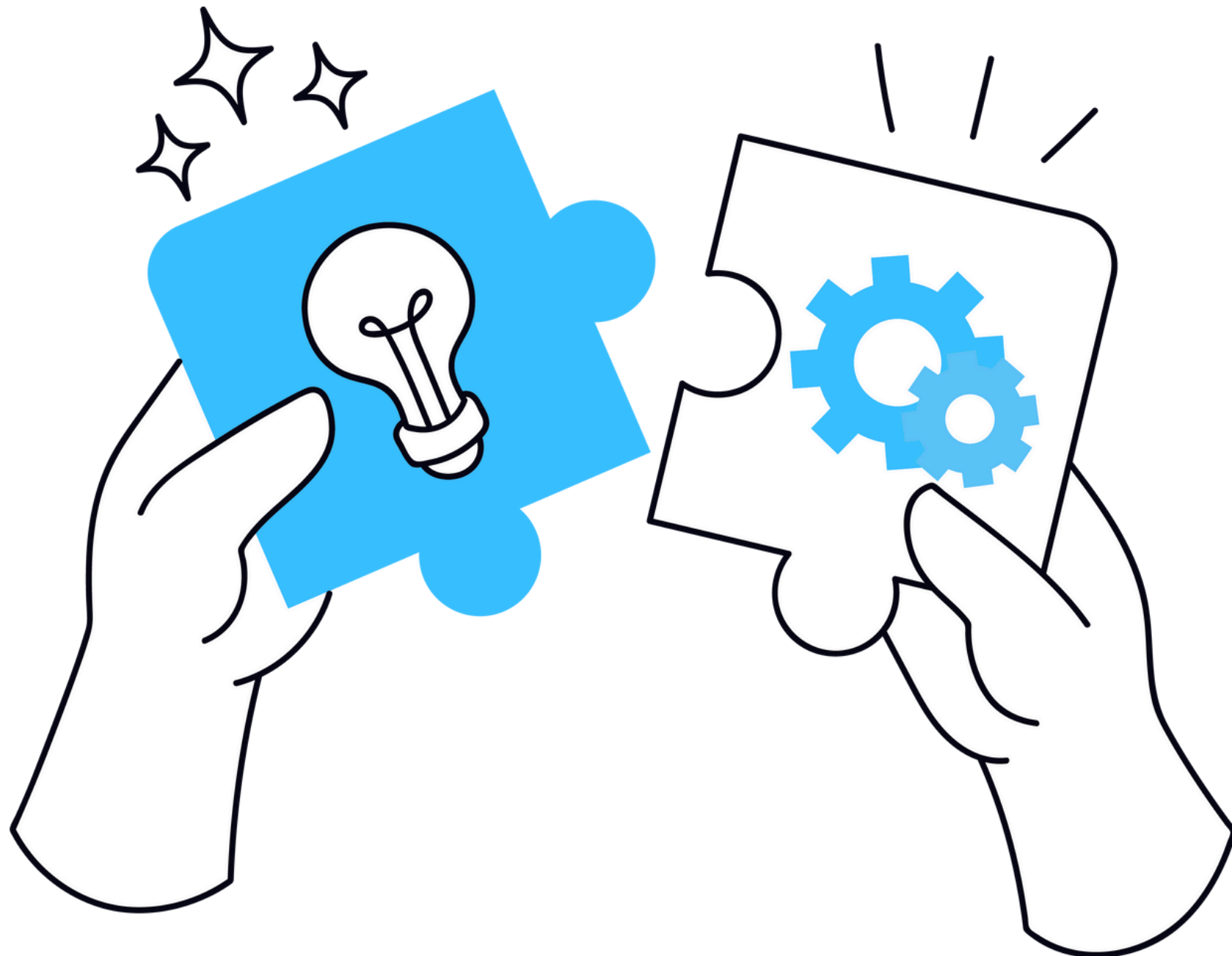

Web & Mobile Apps

01

We design and develop mobile applications that are fast, reliable, and intuitive. Our focus is on creating engaging experiences, smooth functionality, and optimized performance across all devices.

Custom Software

02

We develop powerful business tools, ERP, CRM, dashboards & custom integrations that help organizations automate processes, improve decision making & operate with greater productivity and clarity.

Automation

03

We create smart AI-driven tools, chatbots, workflow automation & advanced OpenAI integrations that enhance productivity, streamline operations & help businesses make faster, data-informed decisions.

OUR DEVELOPMENT PROCESS TO SOLVE YOUR PROBLEMS

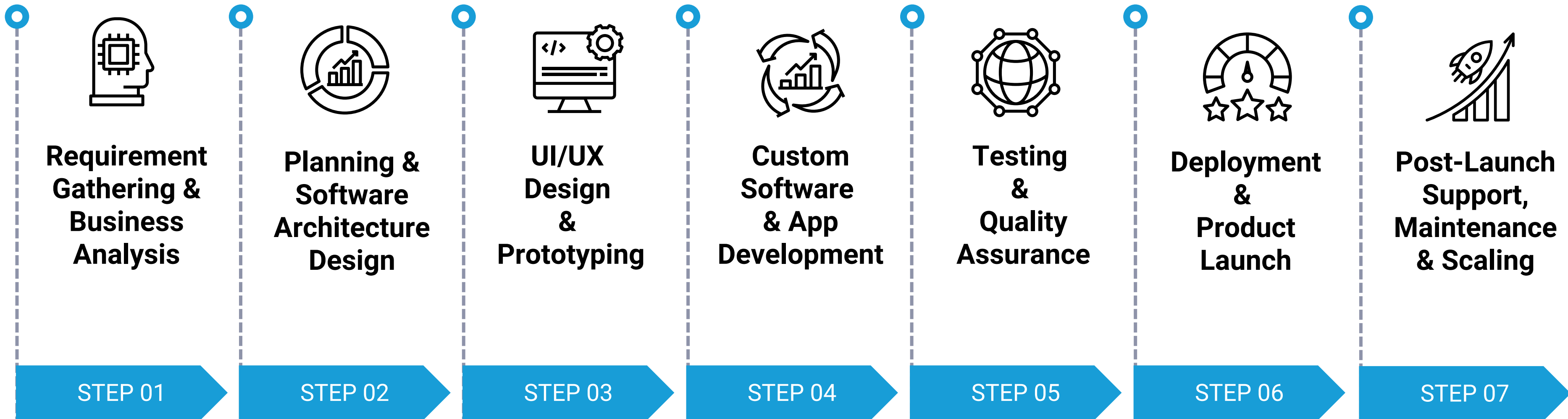

What We Do (Services Overview)

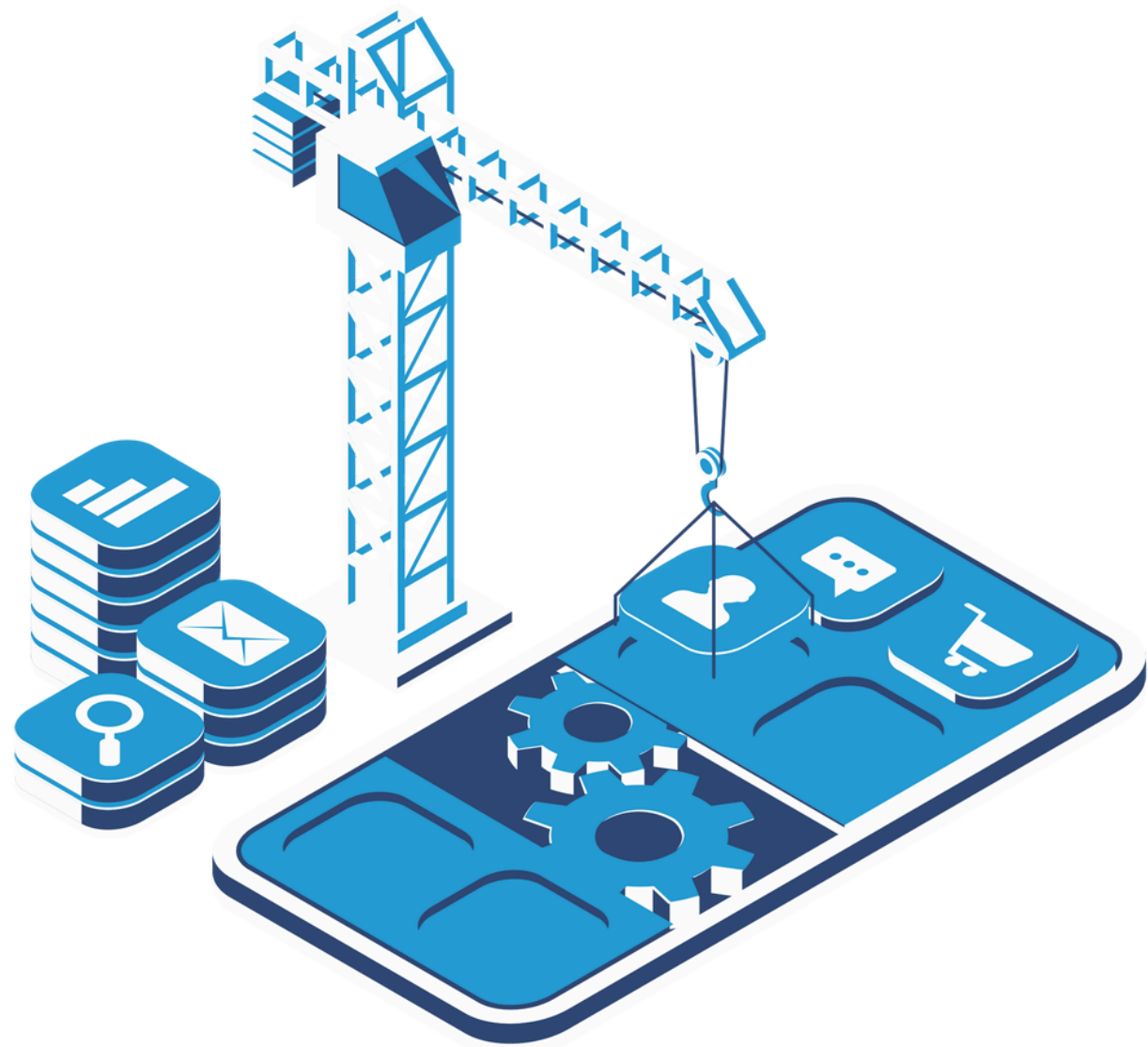

[Discover Our Services](#)

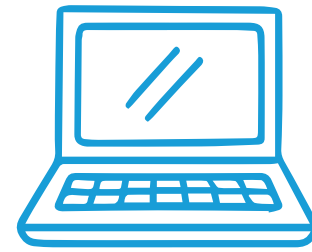

Web Development

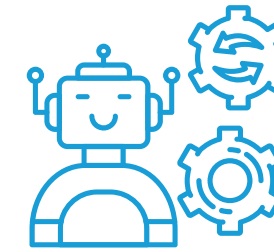

AI & Automation

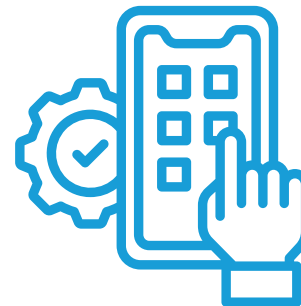

Mobile Apps

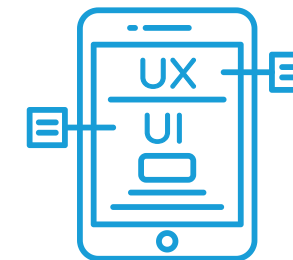

UI/UX Design



SaaS Products

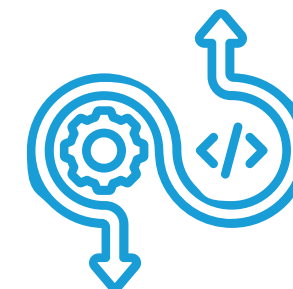

Cloud & DevOps



[DOTSERVIZ.COM](https://dotserviz.com)

Our Core Expertise

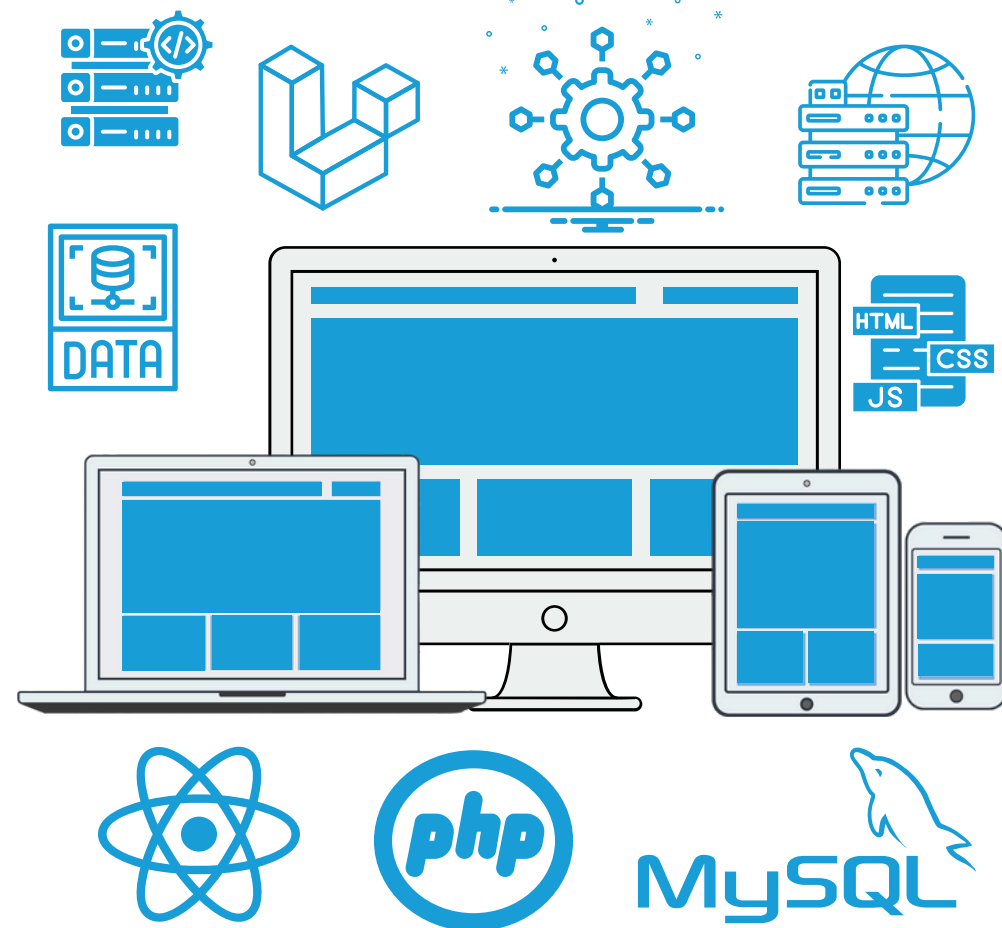

[Explore Our Tech Stack](#)

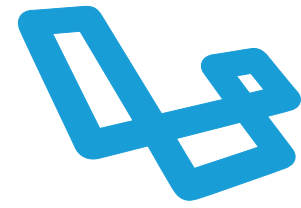

Laravel

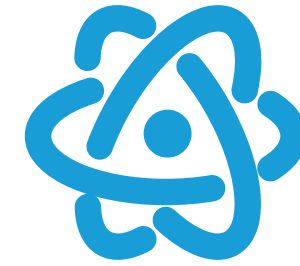

React/React Native



Node.js

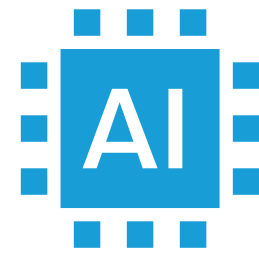

AI & Automation



Cloud Platforms

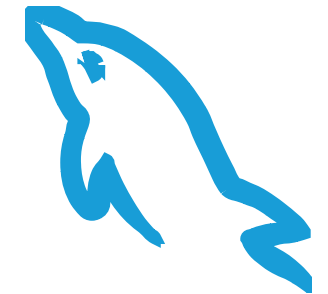

MySQL



TypeScript



JavaScript



MsSQL



PHP



Express.js



Wordpress

INDUSTRIES WE SERVE



Startups



Healthcare



Real Estate



E-Commerce



Travel & Hospitality



Logistics



FinTech

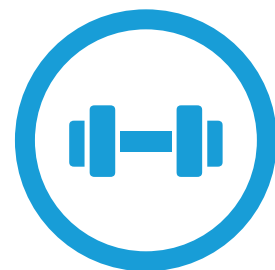

Fitness & Wellness



Education



[Know More About Our Industries](#)

15+ 

USA
20+ Apps

UK
5+ Apps

CANADA
3+ Apps

Global Clients

- USA
- Canada
- UK & Europe
- KSA & Middle East
- Australia & New Zealand



KEY PRODUCTS & PLATFORMS

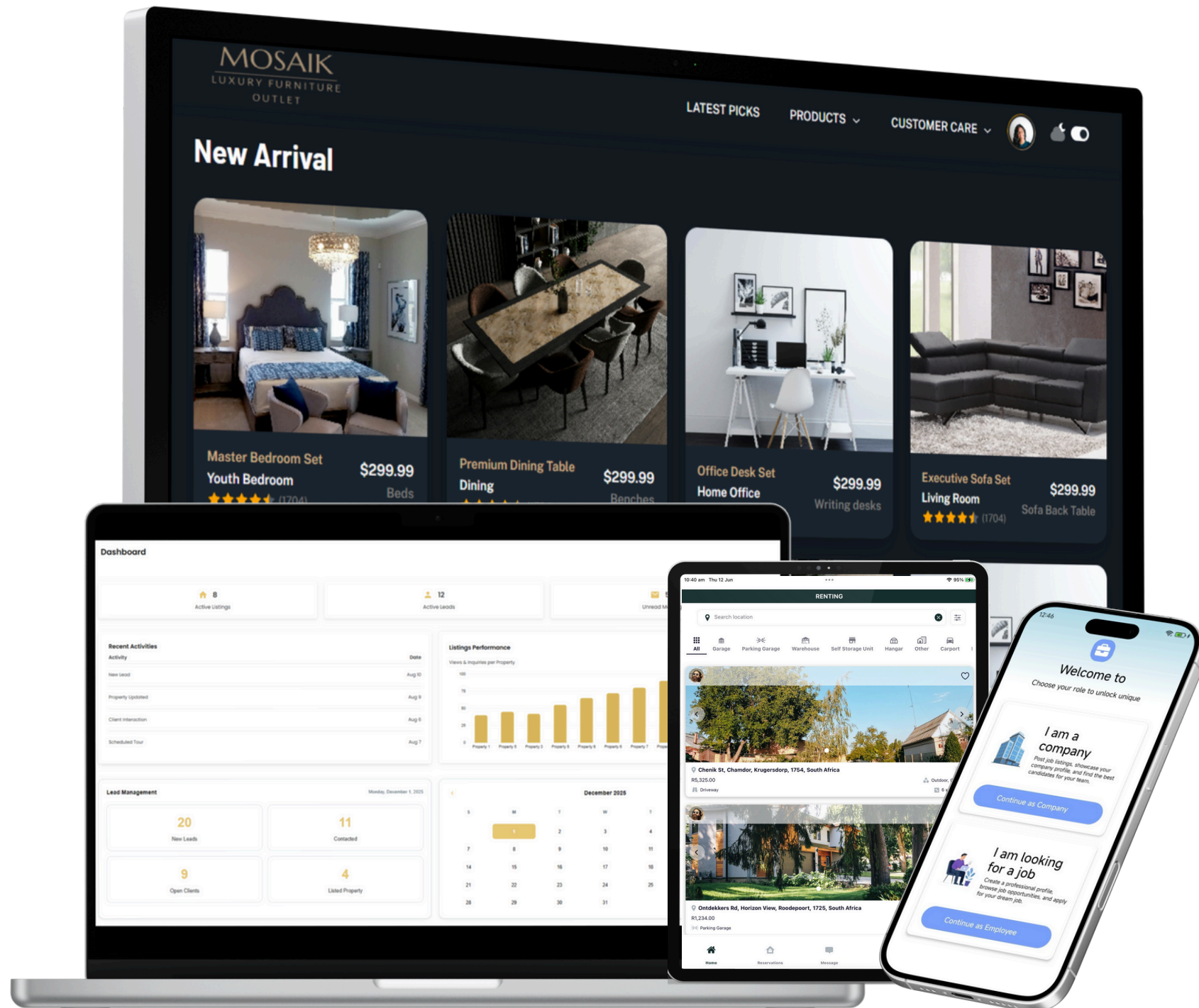

ERP Systems



Wellness/AI Apps



Job Platforms



Real State Portals

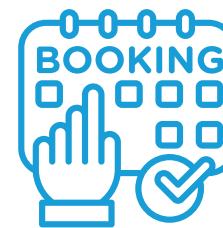

Booking Systems



Storage/Parking Tech

[Discover Our Portfolio](#)

ESTATE WEBSITE & ADMIN PORTAL



[View Project](#)

XPRESS PLATES MOBILE APP

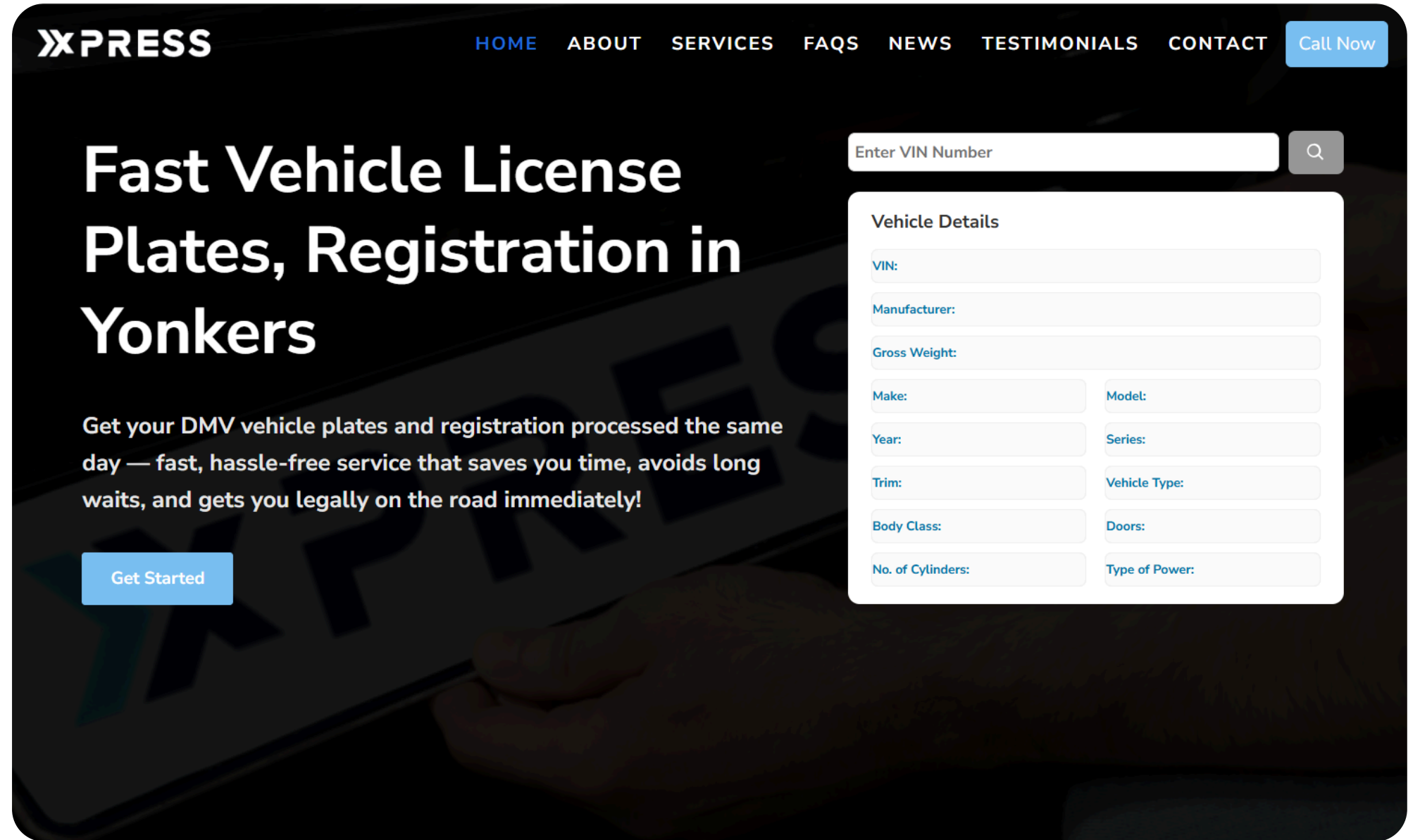
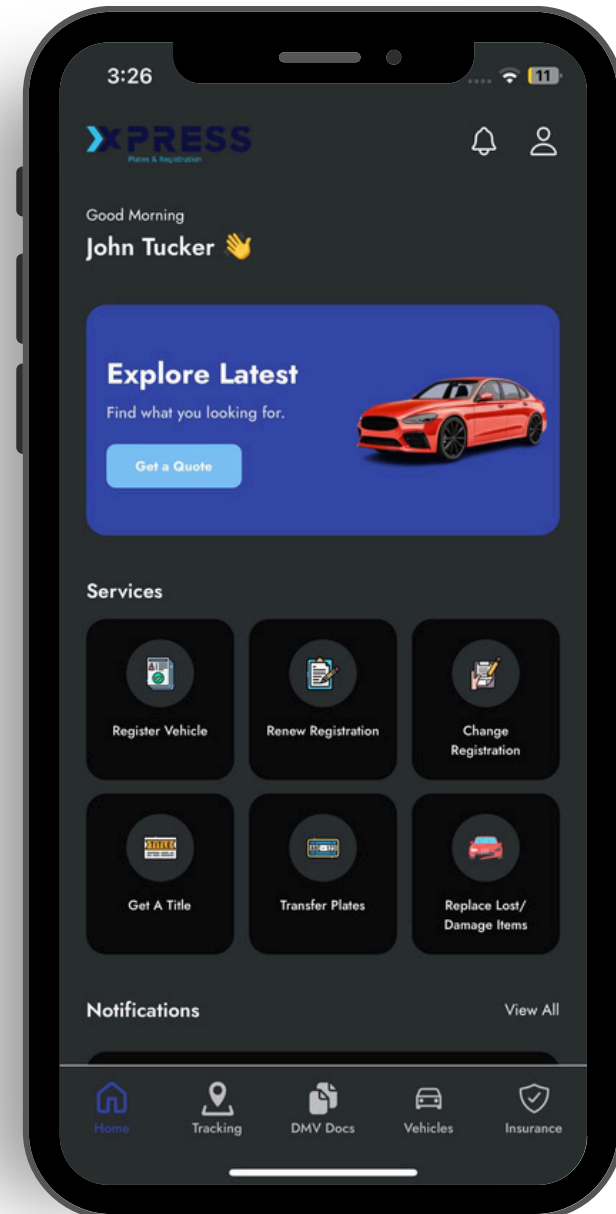
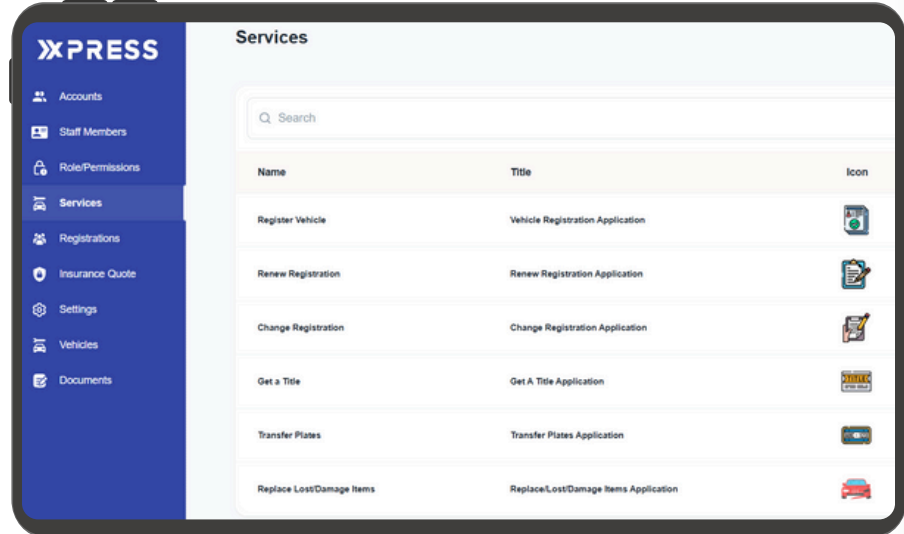

KEYP CRM & MOBILE APP

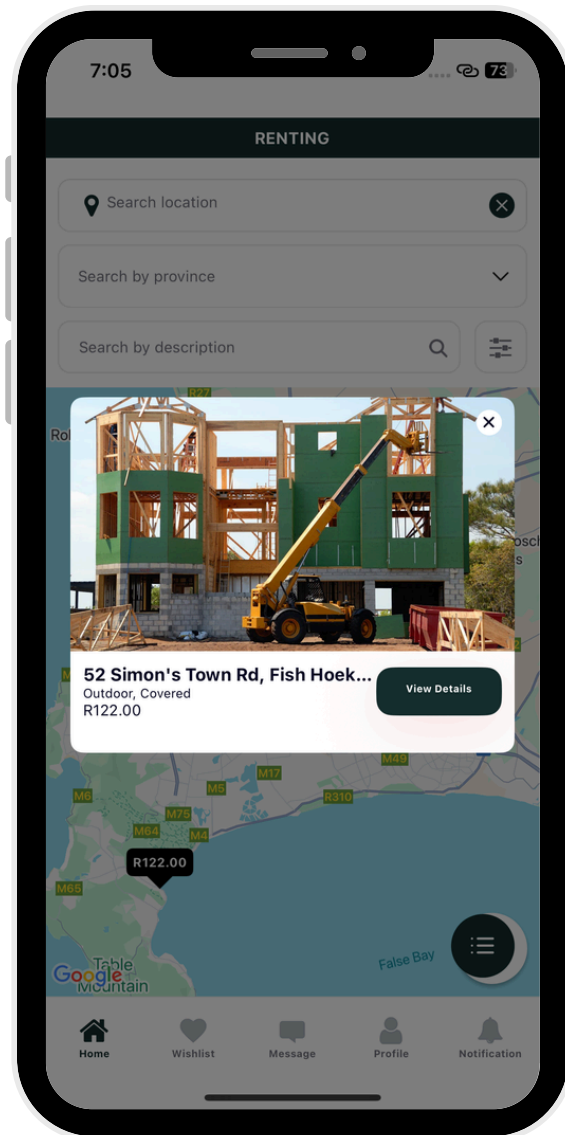

View Project

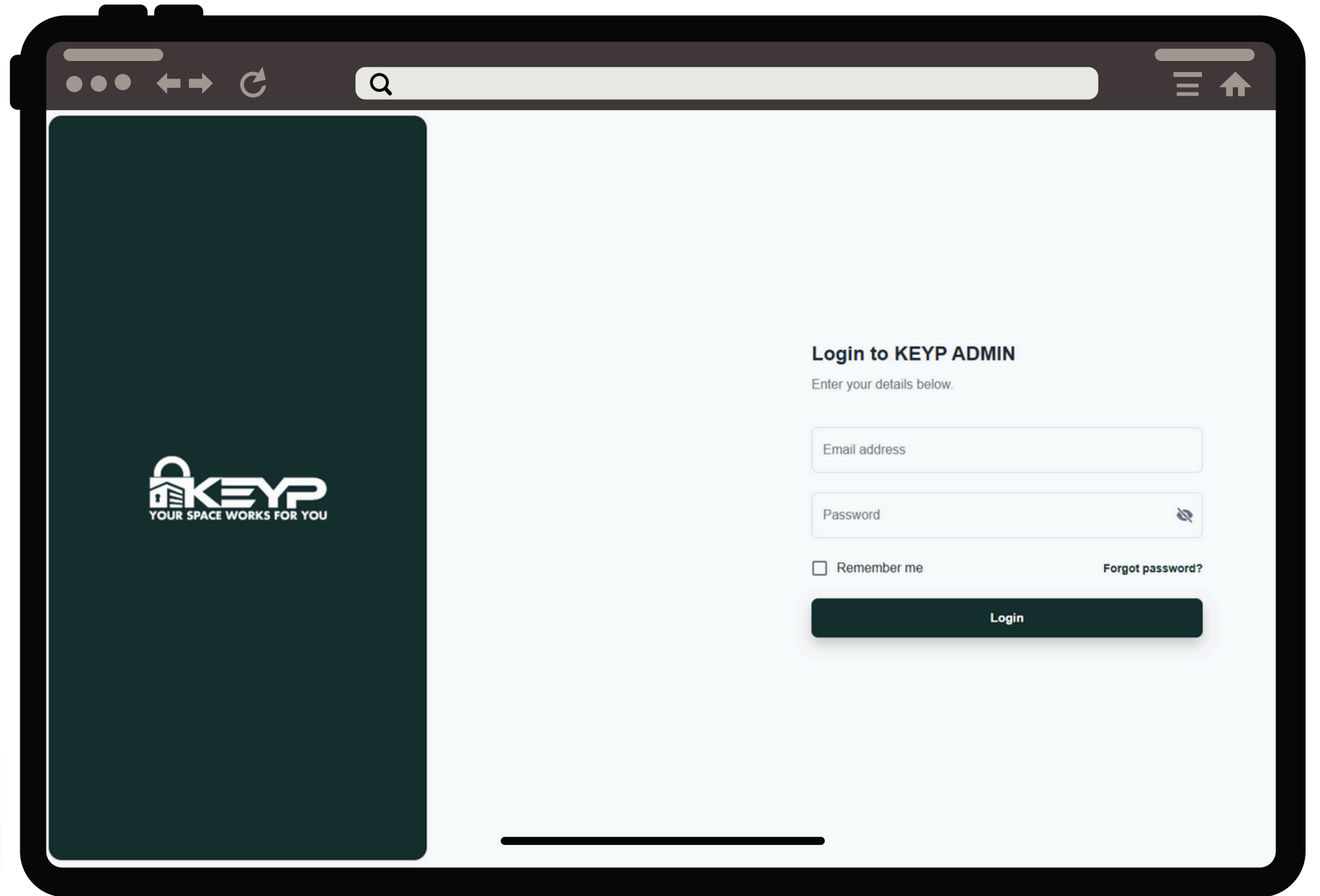
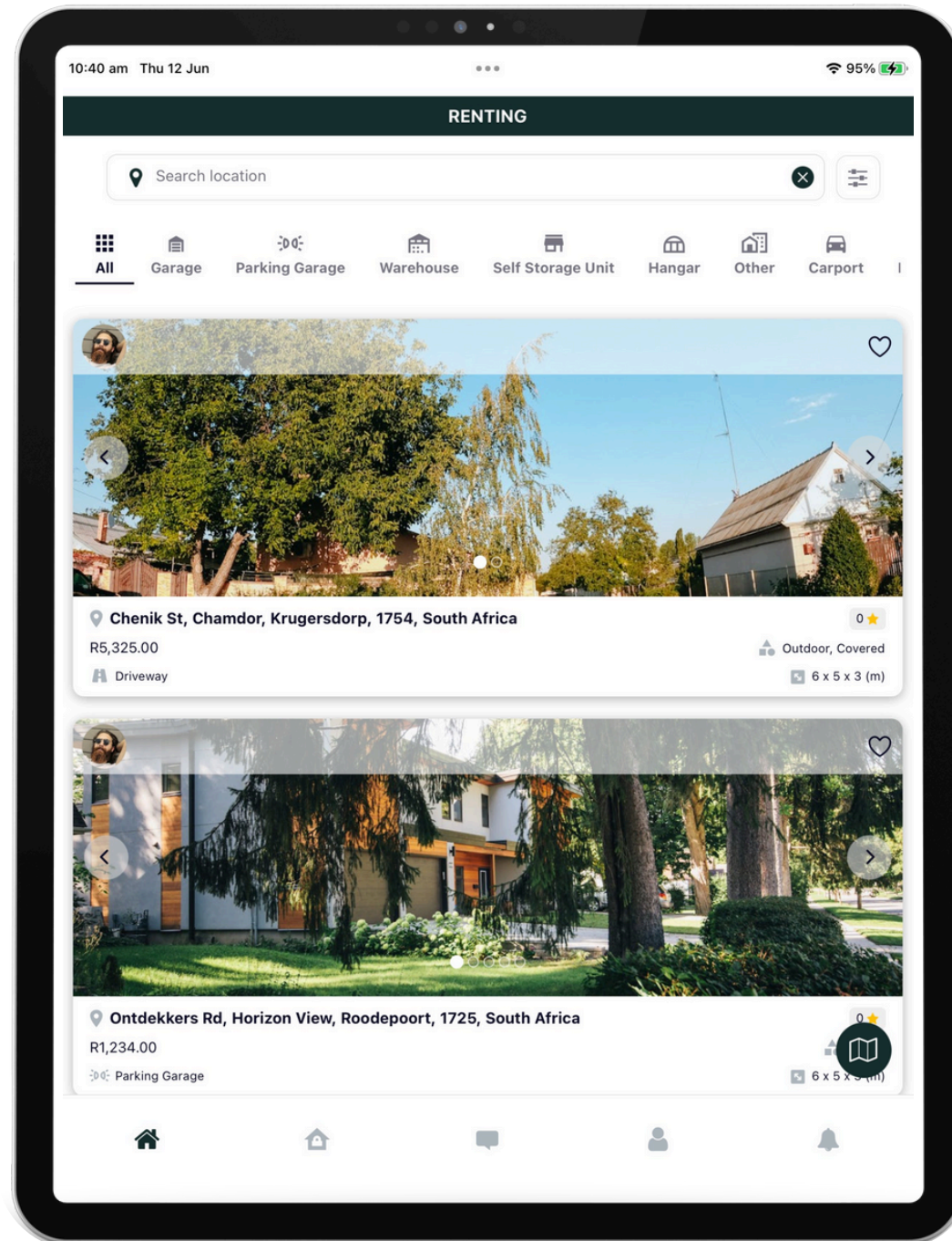

Company Profile

GETIME WEB & MOBILE APP

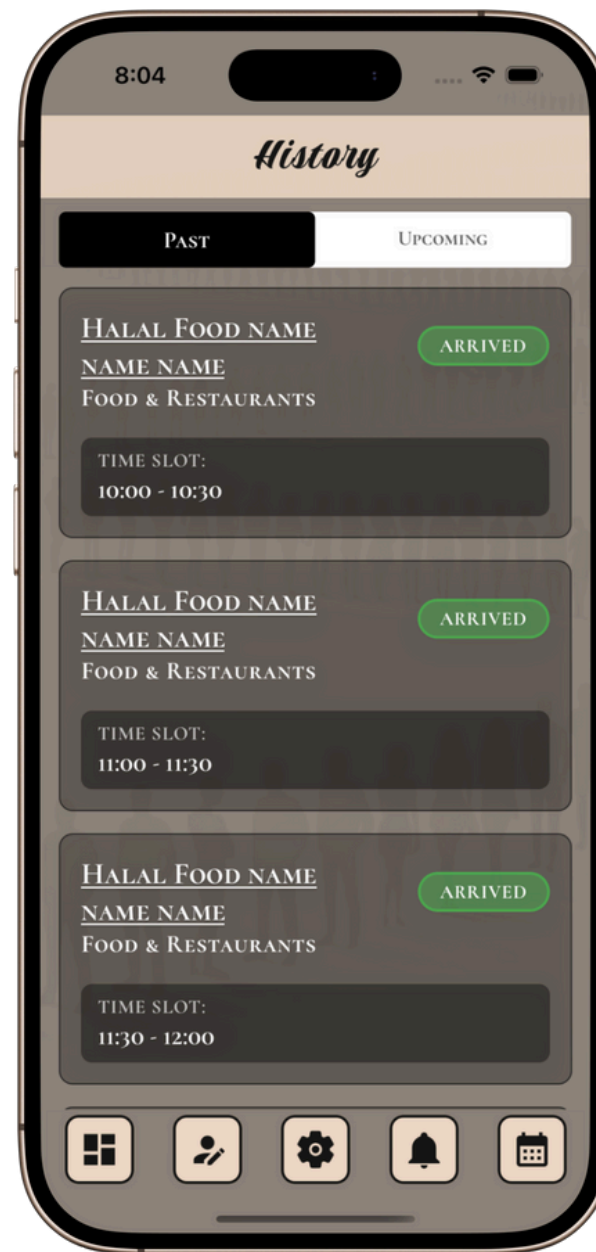

[View Project](#)

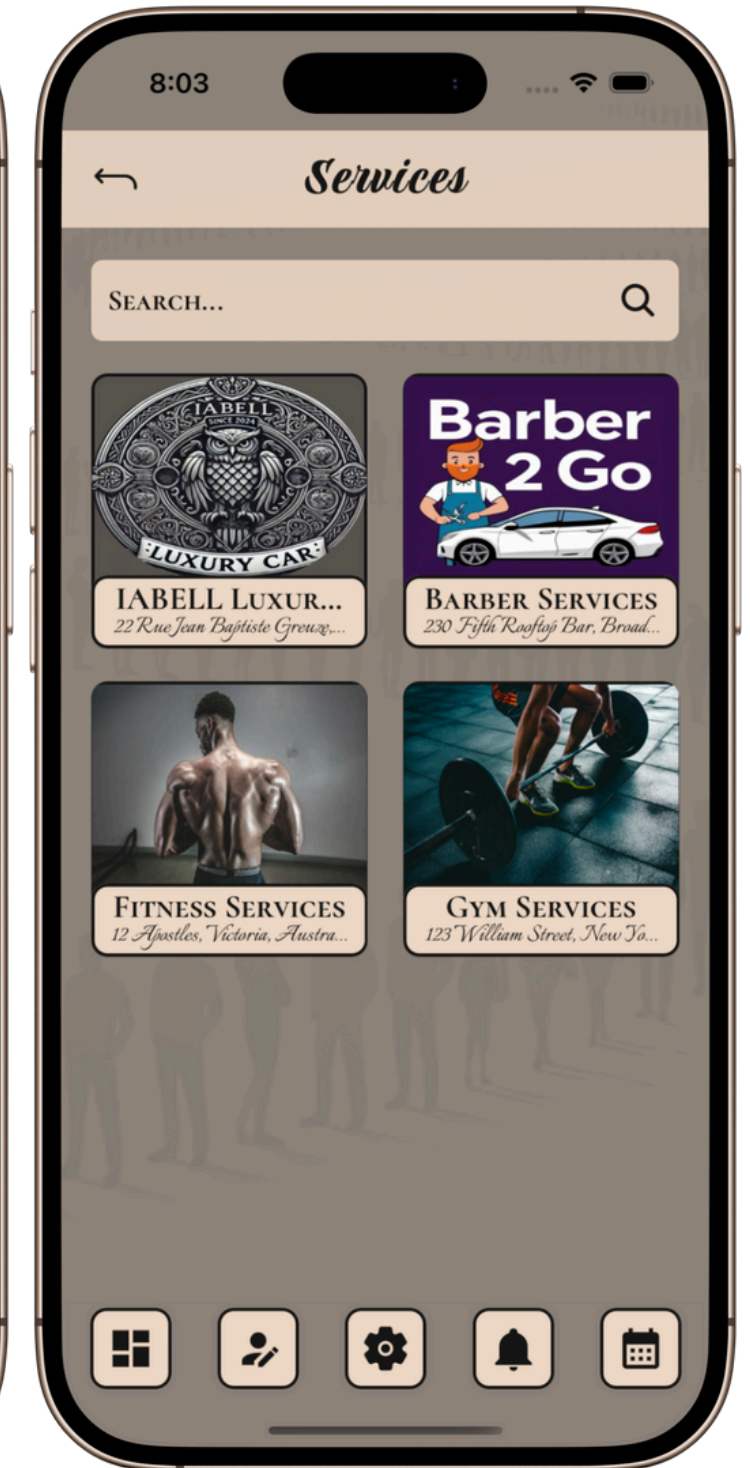
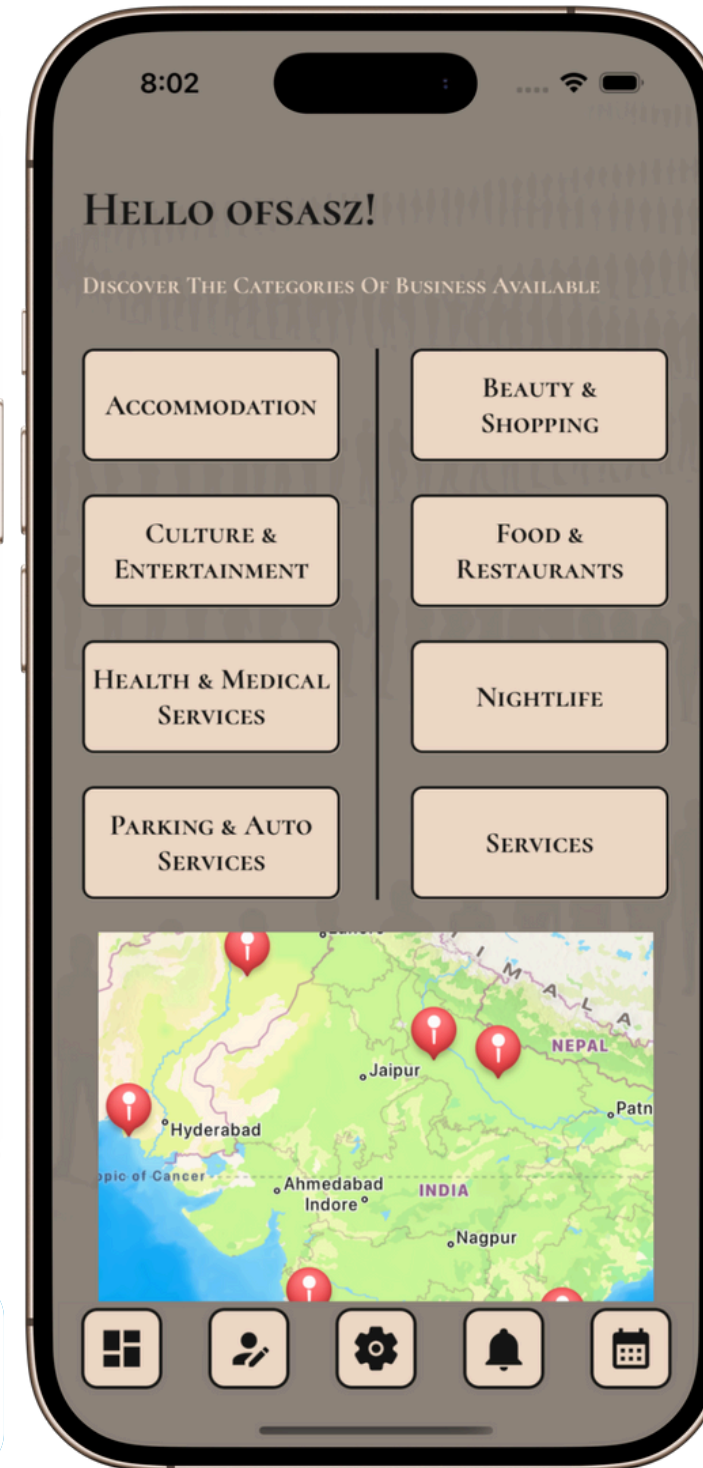

Company Profile

FITNEX WEB & MOBILE APP

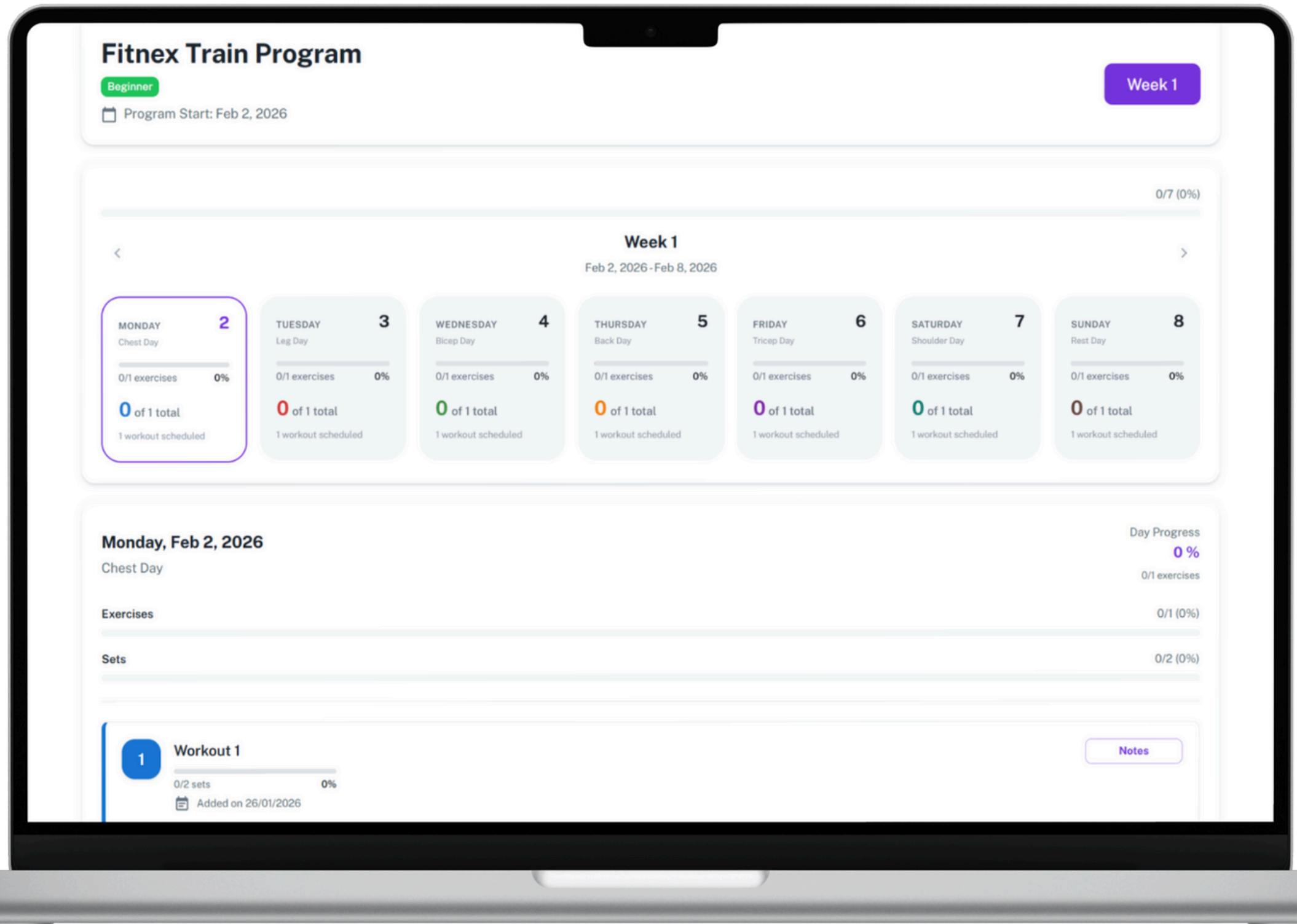
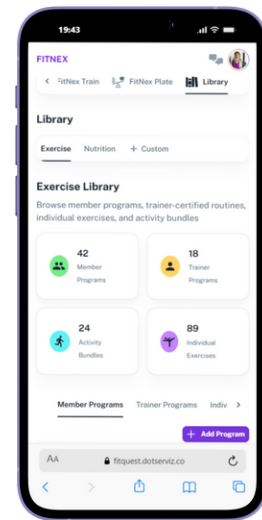
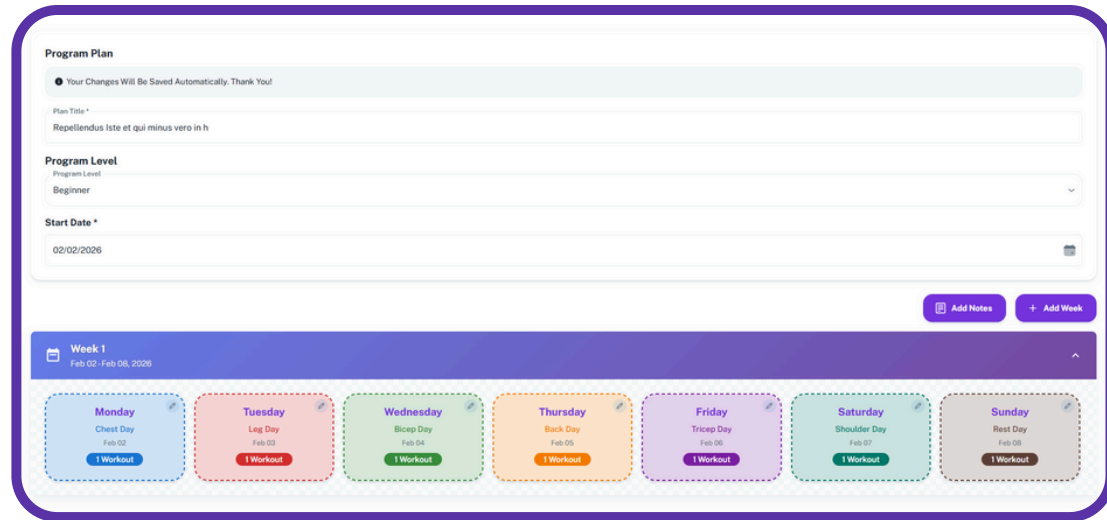
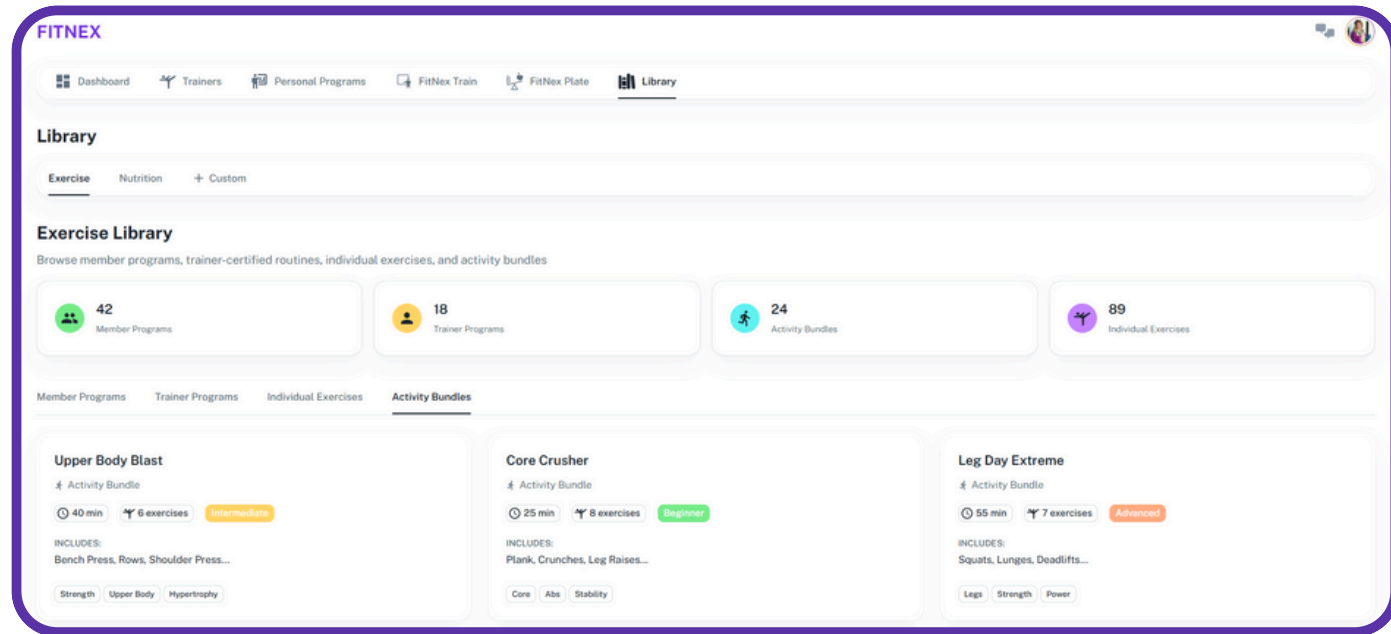

View Project

JOB SCROLL MOBILE APPLICATION

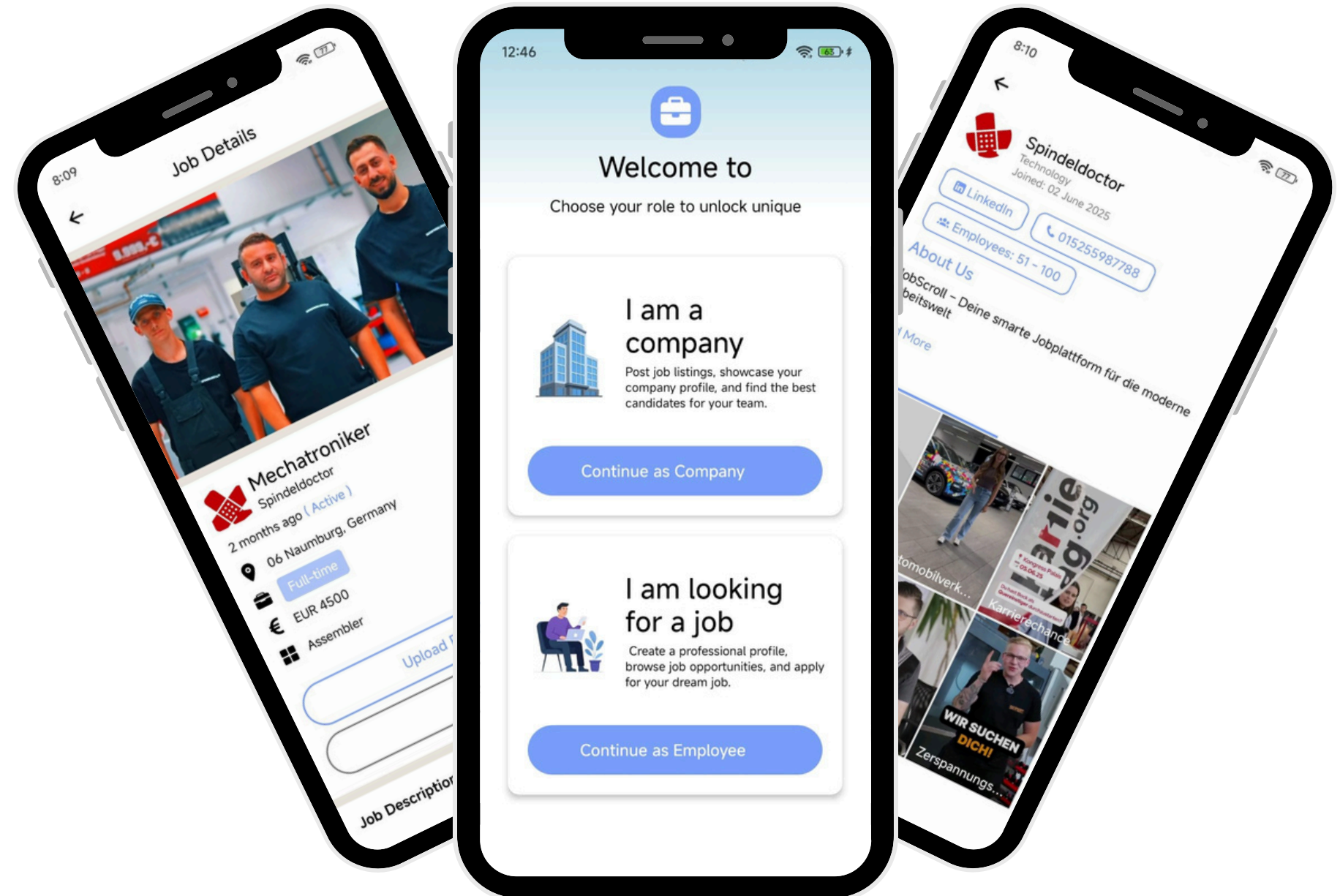
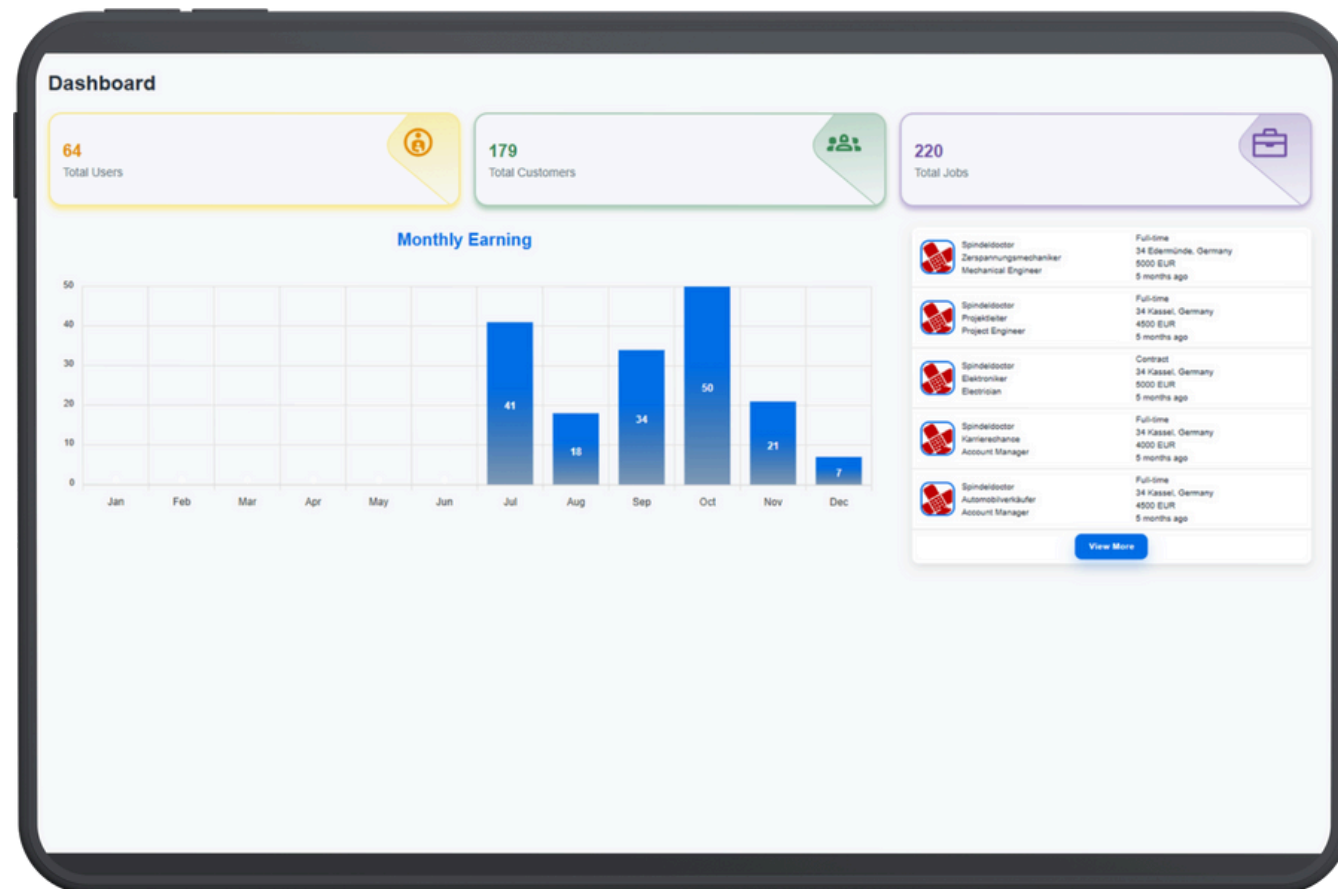

View Project

SOULFUL PSYCHICS WEBSITE

Soulful Psychics Sign In

Psychics Readings

Taking on the unknowns of life? Time to allow our knowledgeable psychics to lead you to a better comprehension of the path ahead & to solutions.

| | | | |
|--|--|--|---|
| Akash Sehgal 15 Years Experience My name is Akash, and I specialize in Astrology, Astronomy, Astro-theology,.... \$5/min \$5/min Connect | Dreamy Shanaya 8 Years Experience Hi there, my name is Shanaya and I interpret tarot cards with empathy &... \$4.99/min \$4.99/min Connect | Aesthetic John 9 Years Experience I can communicate in languages like Arabic, French, & English. Although I specialize in... \$4.99/min \$4.99/min Connect | Charismatic Nisha 10 Years Experience After 20+ years of experience, I have been a fourth-generation psychic advisor and... \$4.99/min \$4.99/min Connect |
|--|--|--|---|

Lavender Jordan 4.67

Psychic Reader
12 Years Experience

2 free min \$4.99/min FREE (with You Here) No Charge

3 readings since 2014

OFFLINE Let's Chat



Unlock Your Potential, Unveil Your Future

Search by specialty or reading type Find Advisor

[View Project](#)

Soulful Psychics

Hi, Welcome back
More effectively with optimized workflows.

Sign in to your account
Don't have an account? [Get started](#)

Email address

Forgot password?

Password
6+ characters

Sign in



LSB CRM, WEB & MOBILE APP

My Shipments Add New Shipment

Origin: [Dropdown] DH-O ↔ Destination: [Dropdown] DH-D

Set Location on map

Origin/City: [Text] Destination/City: [Text]

Origin/State: [Text] Origin/Zip Code: [Text] Destination/State: [Text] Destination/Zip Code: [Text]

Equipment Type: [Dropdown] Start Date: [Calendar] End Date: [Calendar] [Search] [Close]

Load Requirements | Search Back - 24 Hrs | Company | Private Loads

| <input type="checkbox"/> | AGE | REQ | PICK UP | TRIP | REFERENCE | EQUIPMENT | RATE | MATCHES | STATUS |
|--------------------------|-----|-----|-------------------------|---|-----------|----------------------------------|-------------|---------|---------------------|
| <input type="checkbox"/> | 2mn | ✓ | 09/09/2025 - 09/17/2025 | 187.90 Erode, Tamil Nadu, India RT Nagar, Bengaluru, Kar... | 48 | Full Flatbed 21 ft 72 lbs | \$23,434.00 | | Partially Fulfilled |
| <input type="checkbox"/> | 2mn | ✓ | 09/03/2025 - 09/04/2025 | 6350.80 United Center, West Madi... Wembley Stadium, Wem... | 1221123 | Full Flatbed 234 ft 223 kg | \$234.00 | | Booked |
| <input type="checkbox"/> | 2mn | ✓ | 09/03/2025 - 09/06/2025 | 846.82 Jeddah Saudi Arabia Riyadh Saudi Arabia | 12345 | Partial B-Train 2 m 5 lbs | \$250.00 | | Completed |

12:27

LSB
LOGISTICS SOLUTIONS

First Name* [Text] Last Name* [Text]

Select an item [Dropdown]

Email* [Text]

Company Name [Text]

Password* [Text] [Eye Icon]

Confirm Password* [Text] [Eye Icon]

Sign Up

Already have an account? [Login](#)

About Us

We help businesses move freight smarter and faster

Our platform connects shippers, carriers, and brokers through simple, powerful tools that eliminate guesswork, unlock better deals, and transform the way goods move across Saudi Arabia.

10+
Total Clients

15+
Shipments Completed

[Learn More >](#)



[View Project](#)

WELLNESS AM I CRM & MOBILE APP

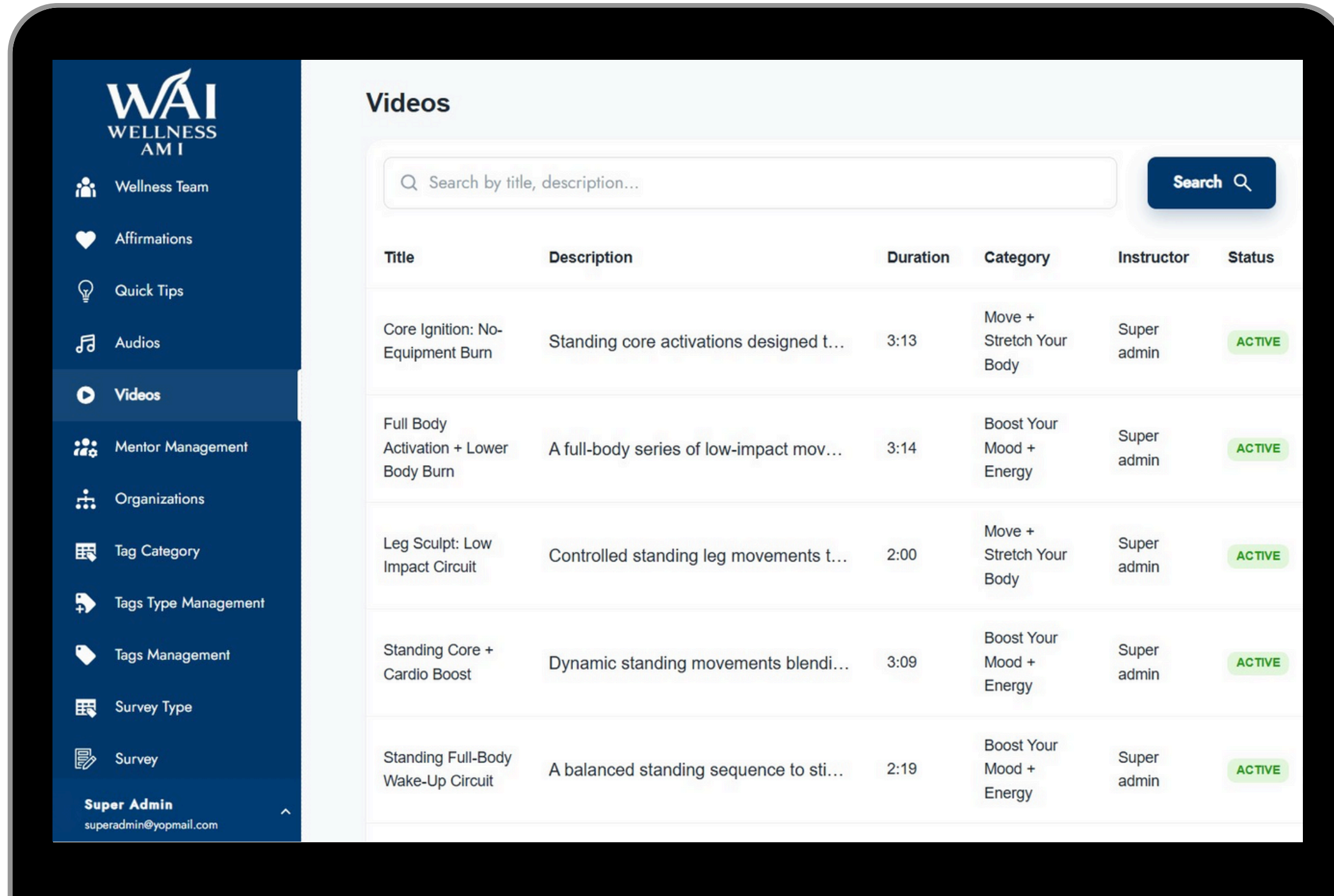

[View Project](#)

MONPARK AI WEB & MOBILE APP

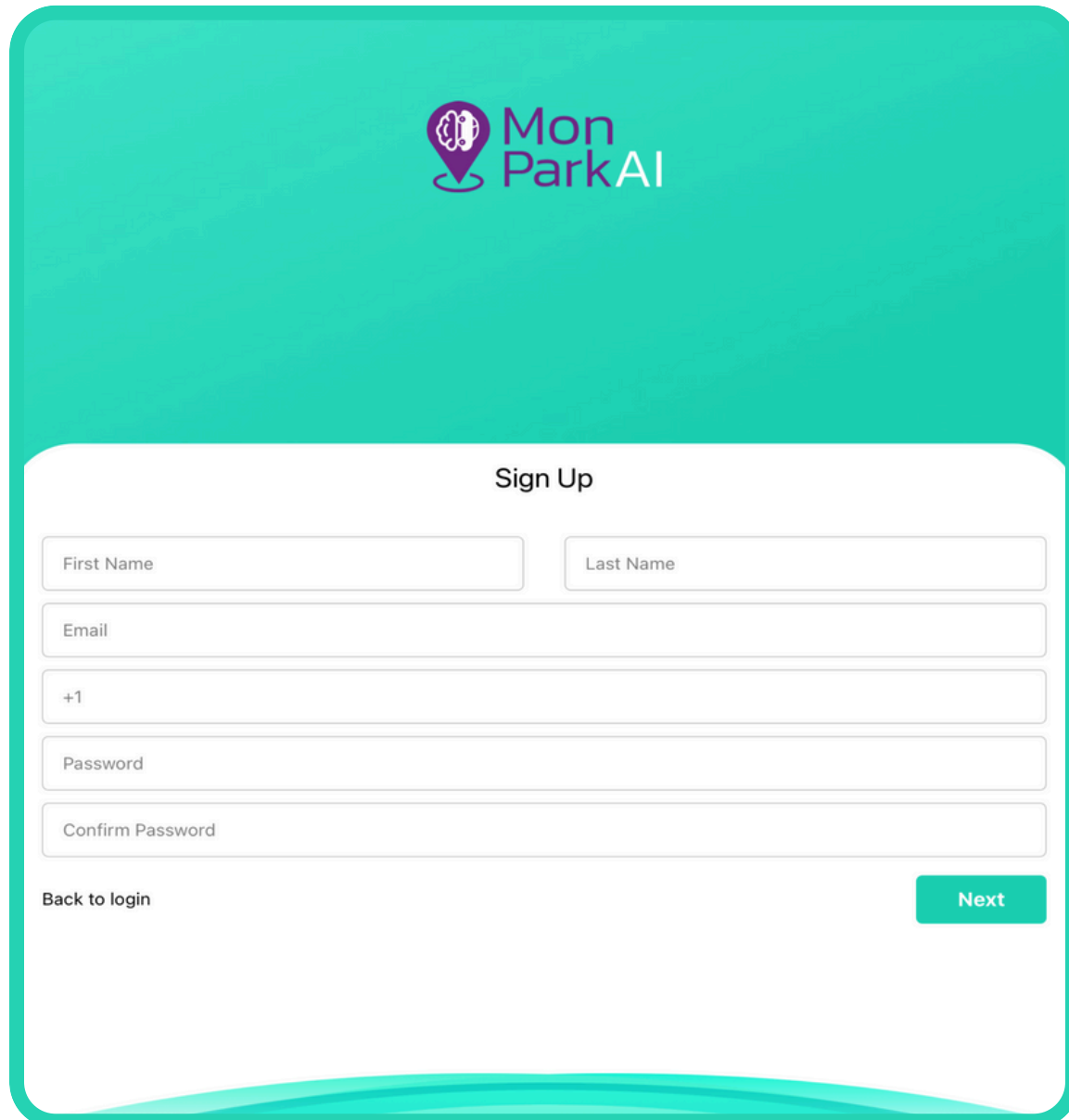

Mon Park AI

Sign Up

First Name Last Name

Email

+1

Password

Confirm Password

Back to login [Next](#)

[View Project](#)

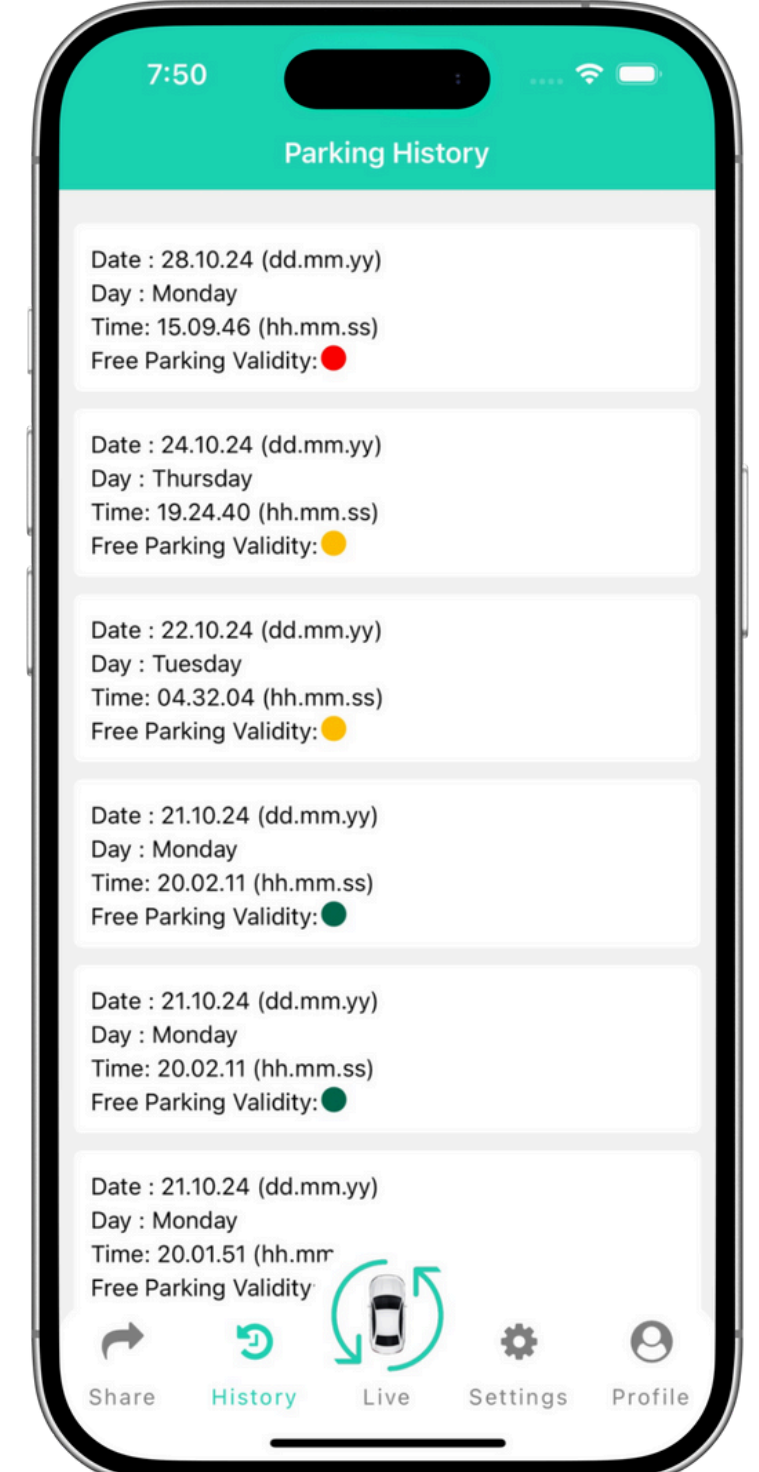
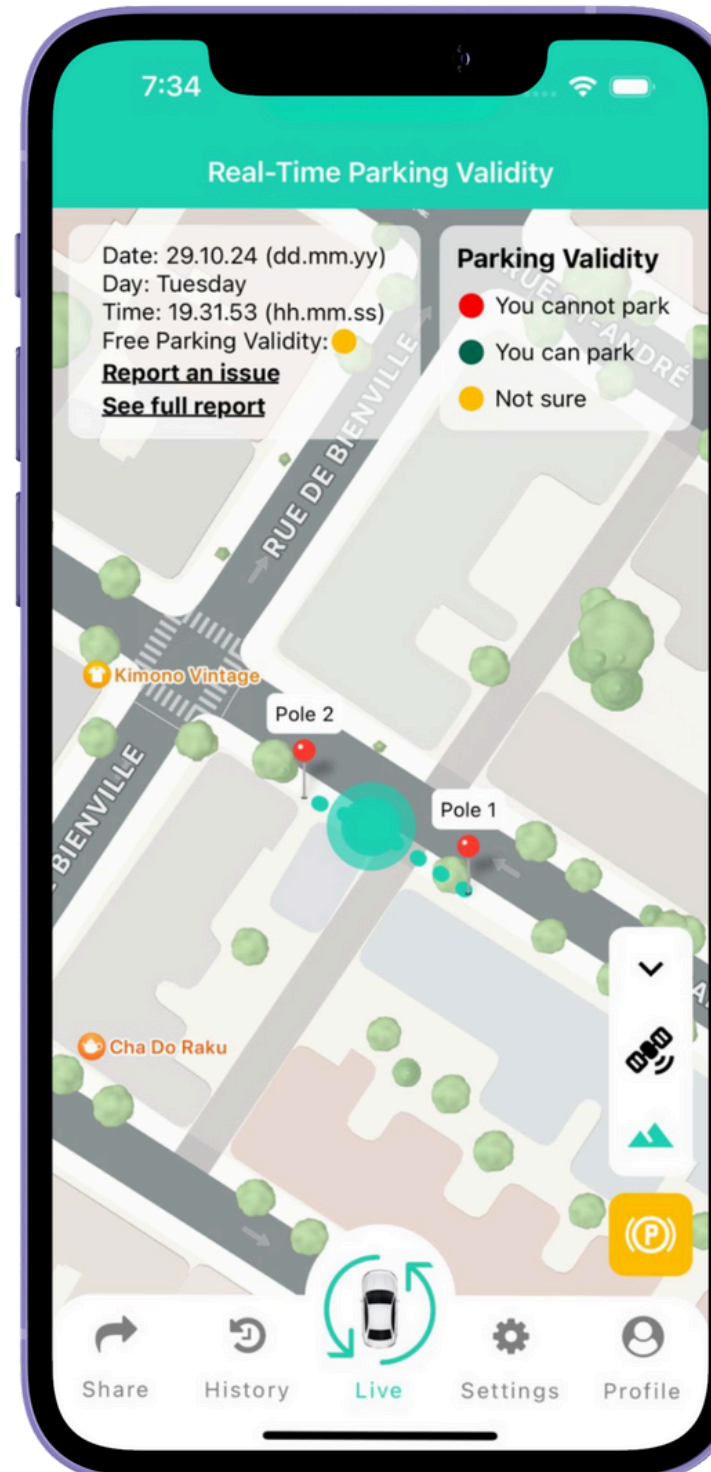
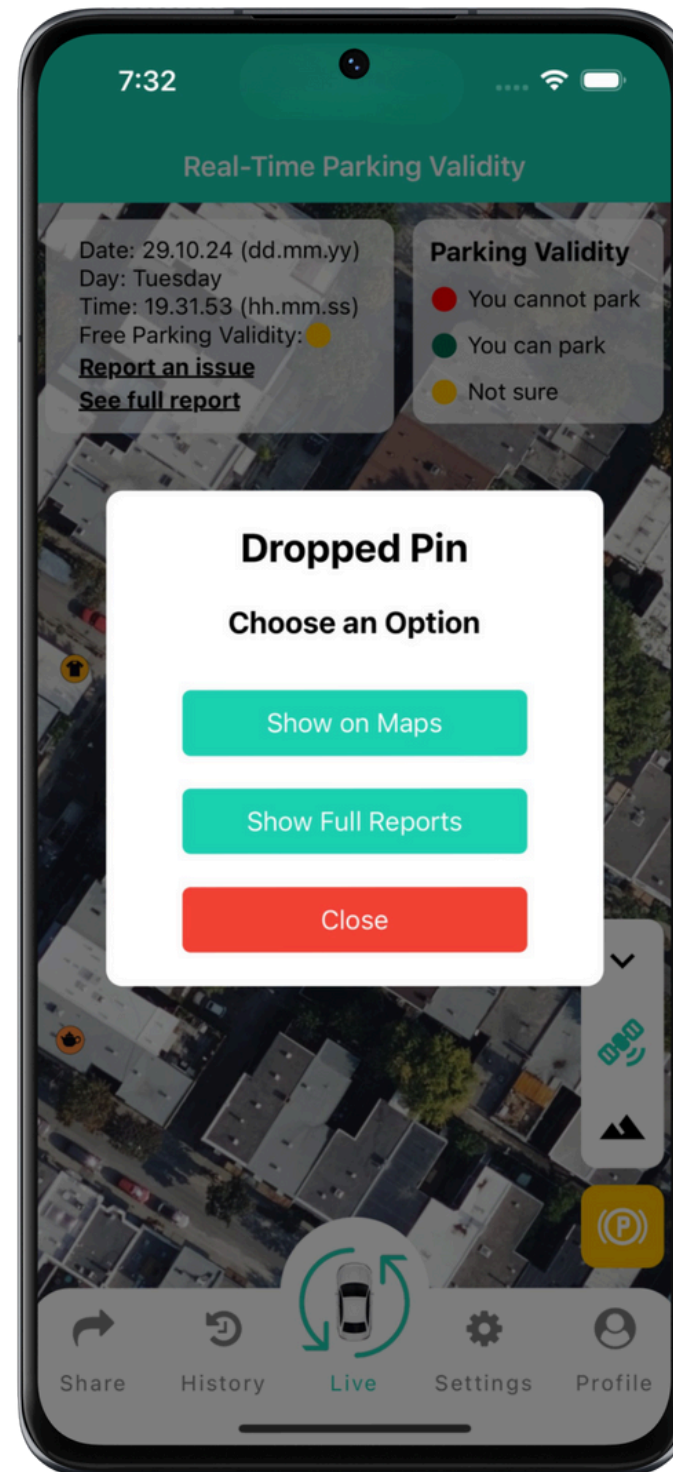

MONPROGRESS CRM & MOBILE APP





[Sign Up](#)
[Already have an account? Login](#)

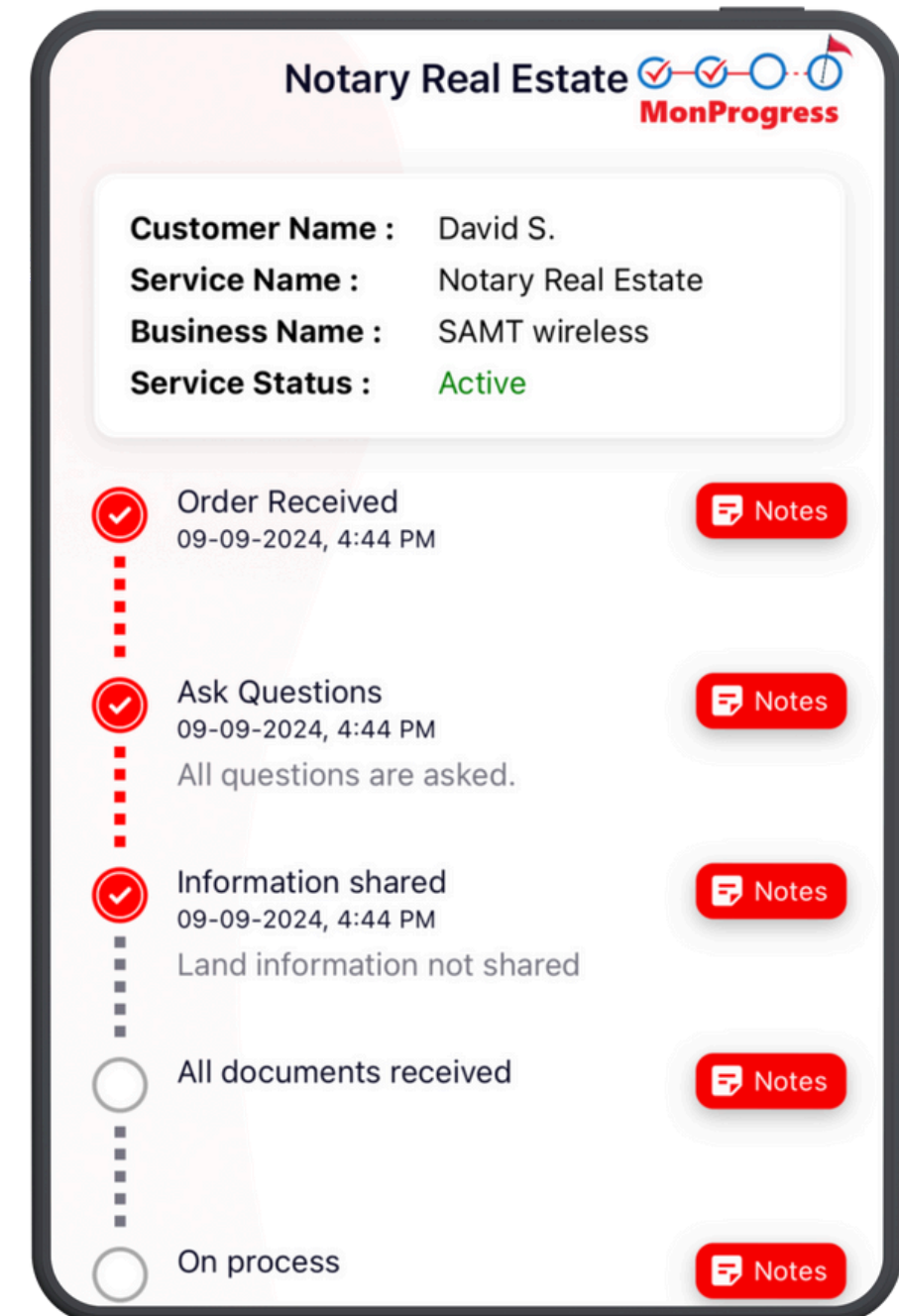
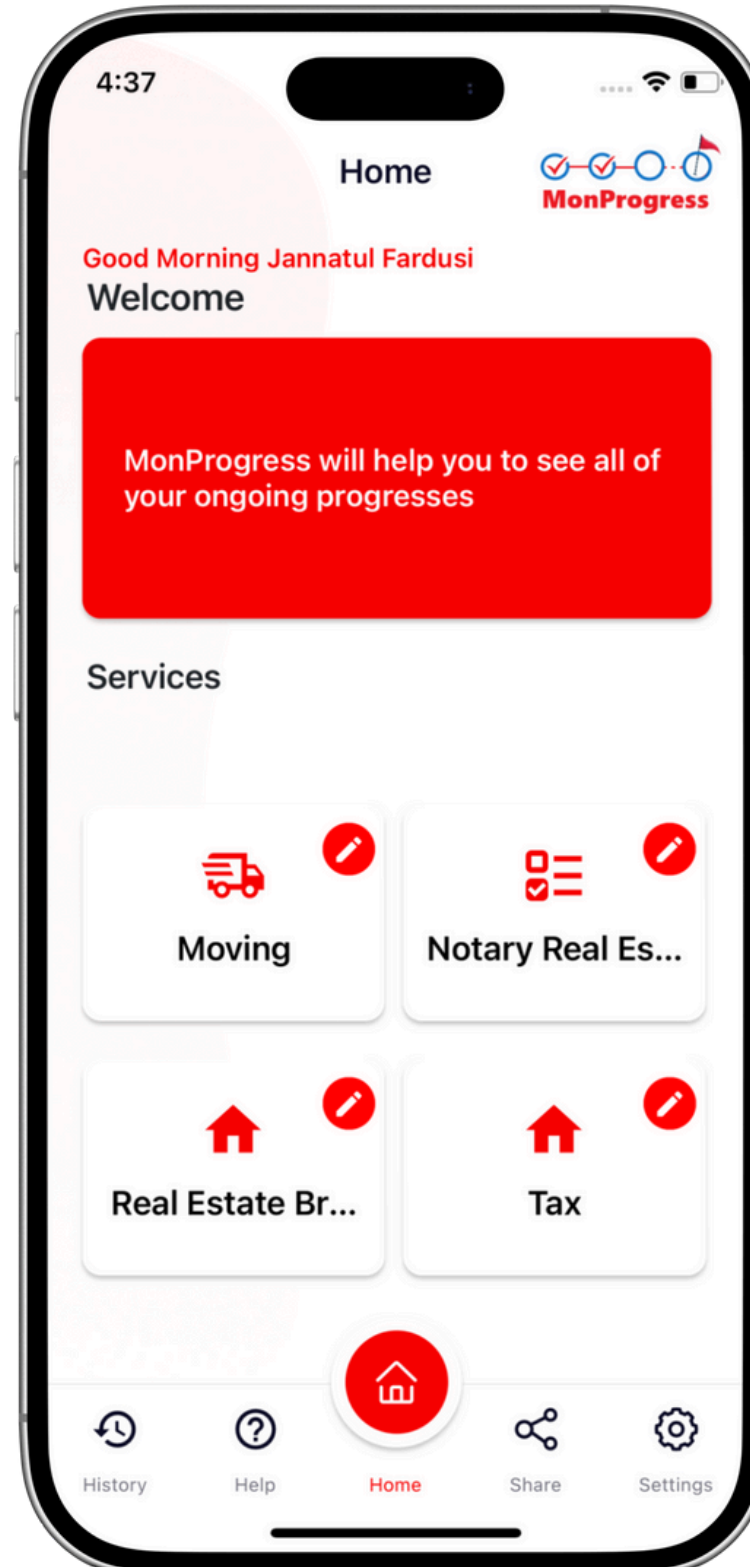

[View Project](#)



RAPHEAL BIGAH

Workparrots



Canada

[View Project](#)

Testimonial

“

I want to congratulate the Dotserviz team for the great work you did for my mobile application for WorkParrot. All the shares, the posts, all the basic features of a social network. You can add friends, follow, and endorse. You did a great job, and I just want to say congratulations and let me see more work that we can do together. Thank you.

”

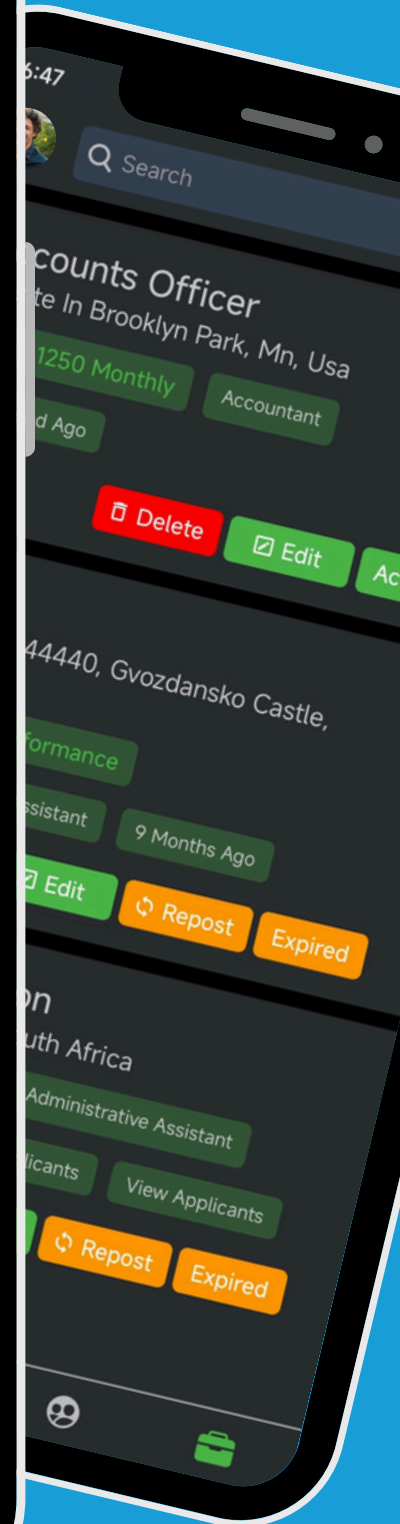
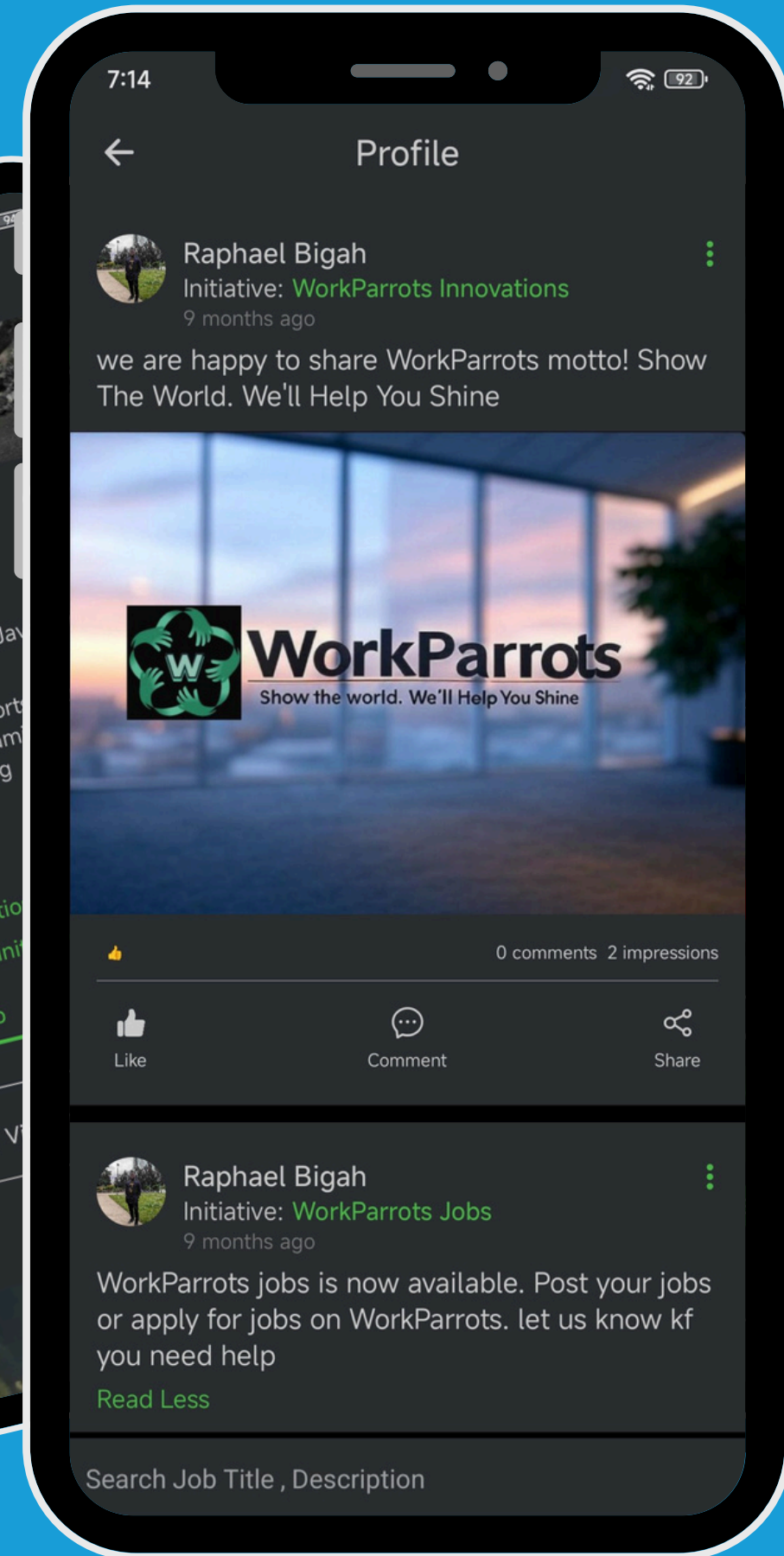

OUR CLIENTS



WHY CLIENTS CHOOSE DOTSERVIZ



Cost-effective

High-quality solutions delivered within budget.



Fast Delivery

Agile processes ensure quick and reliable project completion.



Dedicated Teams

Skilled professionals focused solely on your project.



Long-term Partnerships

Ongoing support and growth-oriented collaboration.



Business-driven Mindset

Technology built to achieve real business goals.



COMPETITIVE ADVANTAGE

| Criteria | Dotserviz | Freelancers | Large Agencies | In-House Teams |
|--------------------|-------------------------------|------------------------|-----------------------|---------------------|
| Cost | Cost-effective & predictable | Low but inconsistent | High & rigid pricing | Very high overhead |
| Expertise | Dedicated multi-skill teams | Limited skill set | Strong but generic | Depends on hiring |
| Scalability | Easy to scale up or down | Hard to scale | Slow & process-heavy | Difficult & costly |
| Cost | Fast & agile delivery | Unreliable timelines | Slower execution | Slow onboarding |
| Expertise | Long-term support & stability | Risk of unavailability | Account-based support | Employee dependency |
| Scalability | Solution-driven mindset | Task-based work | Process-driven | Internal priorities |

GROWTH VISION & ROADMAP



Thank You

Let's build something impactful together.

At Dotserviz, we are ready to support your growth with innovative, scalable digital solutions. Our vision is to become a trusted global technology partner delivering long-term value. We sincerely thank you for this opportunity and invite you to support our journey toward shared success.

 [B-39, Federal B Area Block 10, Gulberg Town, Karachi, Pakistan](#)

 [+92 3352364506](tel:+923352364506)

 info@dotserviz.com

 www.dotserviz.com

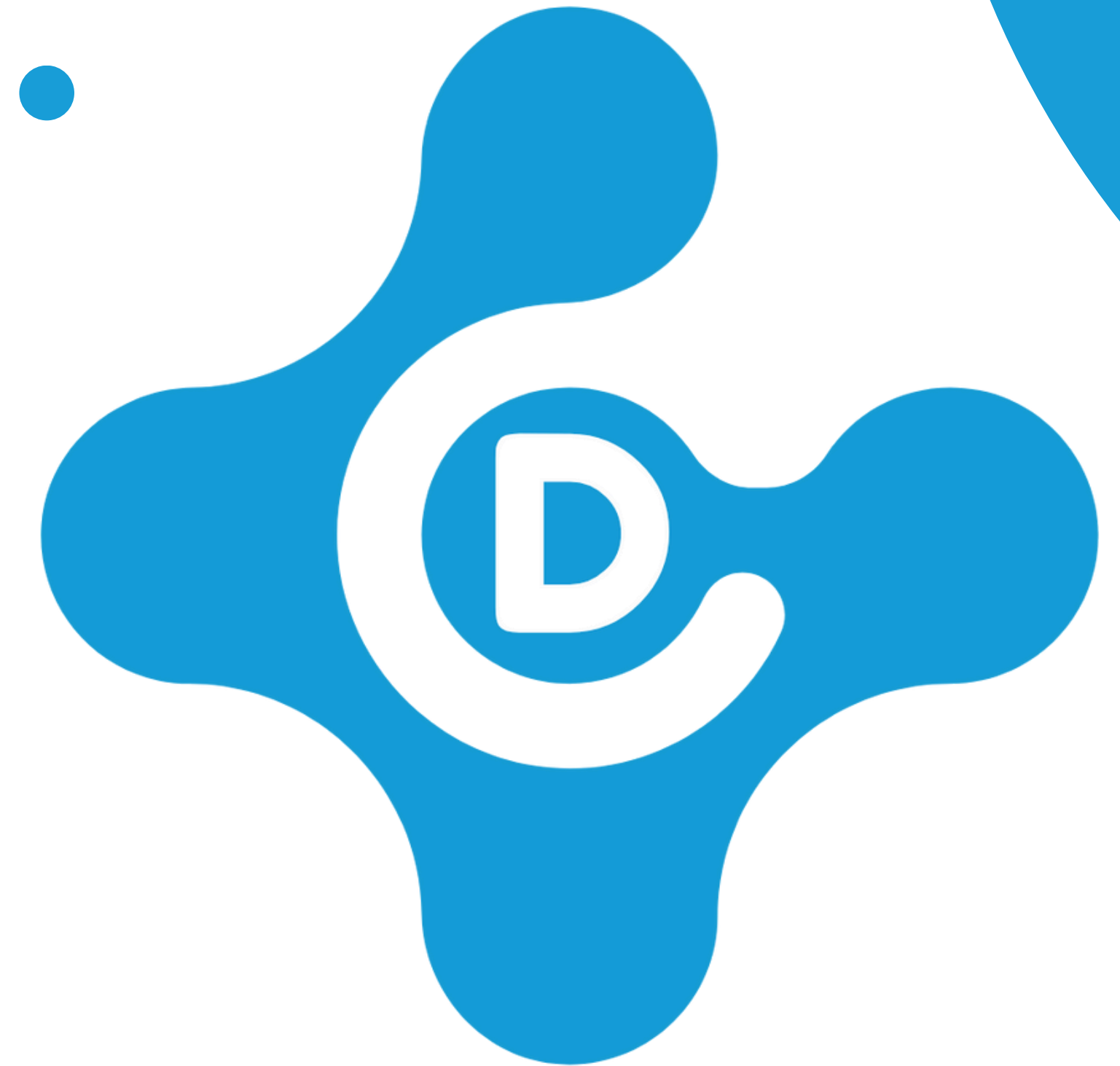

DOTSERVIZ
DISCOVER DESIGN DEVELOP DEPLOY